

PANTHER KNOB DRIVE		RESERVOIR DRIVE		LOT 64 & N. COUNTRY CLUB DR.		OLD GOLF COURSE (LOTS 1-37)		LOTS 38, 39, 40 & 85		LOTS 62, 68, 70, 72, 73, & 79																							
1	N 02-32-08 W	52.84	98	S 61-29-08 W	104.93	173	S 58-43-26 W	80.00	245	S 21-24-47 W	75.05	301	S 80-43-03 W	59.00	358	S 27-28-14 W	149.42	382	N 02-16-14 W	208.00	400	S 21-35-27 W	246.05	434	S 21-35-27 W	246.05	434	S 21-35-27 W	246.05	434	S 21-35-27 W	246.05	434

OLD GOLF COURSE (LOTS 1-37)		LAUREL SPRING TRAIL		CLUBHOUSE LANE		ROLLING MEADOW TRAIL		COX BRANCH DRIVE							
1	S 08-02-18 W	83.05	130	S 10-04-18 E	90.35	143	S 06-01-09 W	287.37	149	S 88-37-47 E	258.30	157	S 23-02-43 E	25.52	87

MRS. C.A. HOYLE		W.A. ROGERS HEIRS							
1	S 12-12-12 W	15.25	207	S 12-12-12 W	15.25	207	S 12-12-12 W	15.25	207

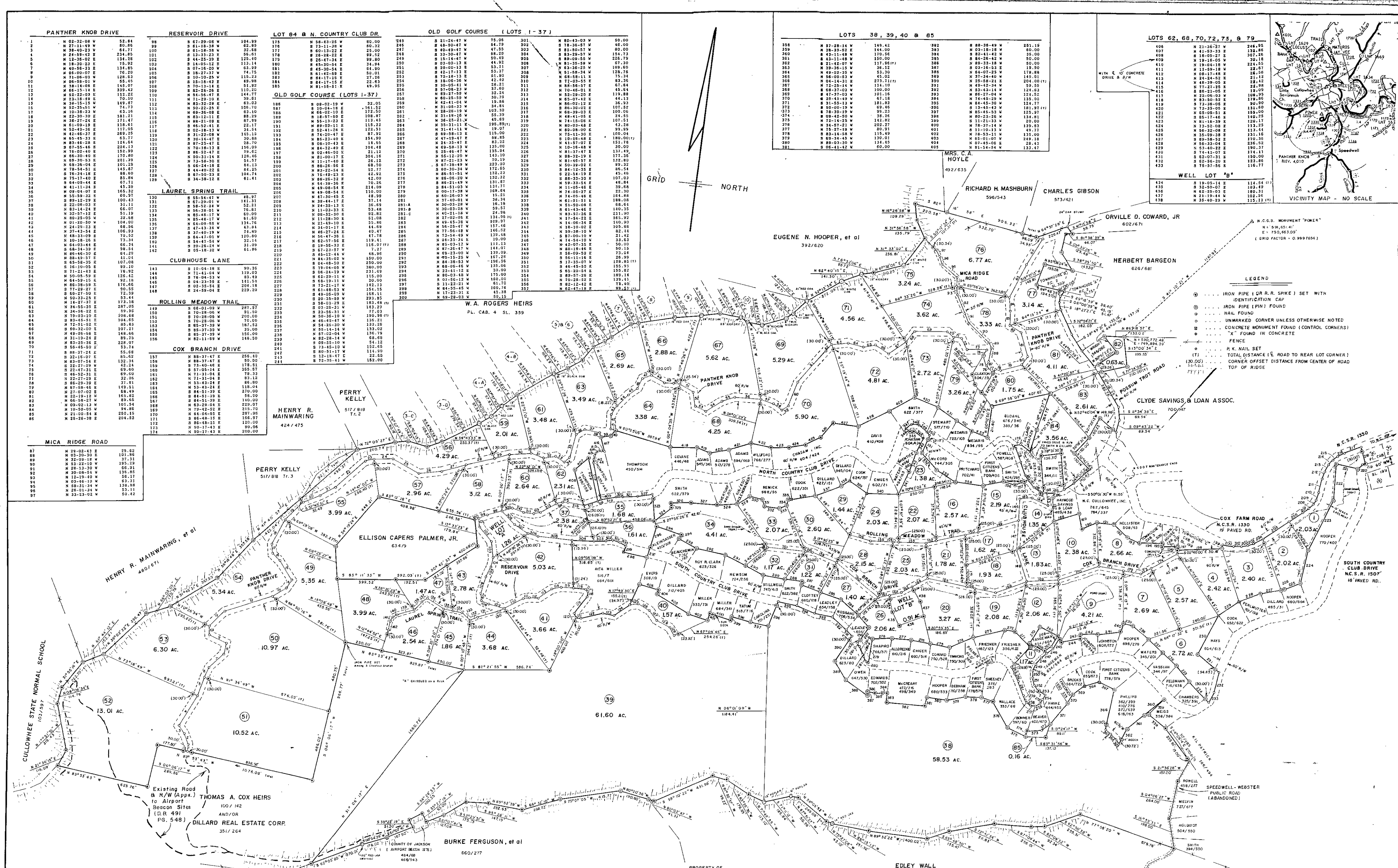
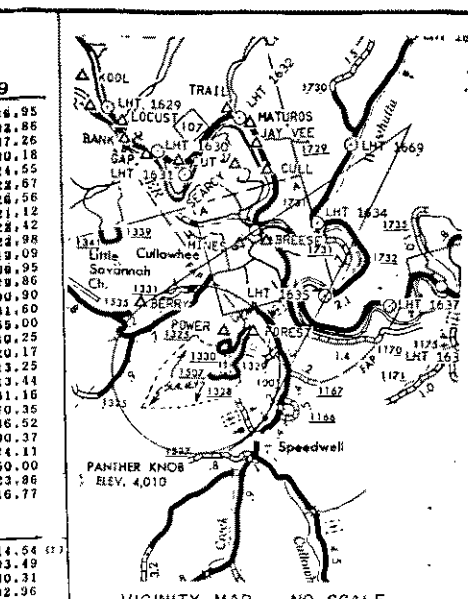

DILLARD REAL ESTATE CORPORATION
CULLOWHEE TOWNSHIP JACKSON COUNTY, N.C.

- NOTES**
1. AREA COMPUTED BY D.M.D. METHOD.
 2. ALL ROADS ARE PRIVATE (EXCEPT N.C.S.R.'S).
 3. TOTAL AREA IS 386.6 ACRES. TOTAL AREA OF TRACTS 1-85 IS 384.4 ACRES. TOTAL AREA OF TRACTS 1-37 (OLD GOLF COURSE) IS 79.6 ACRES. TOTAL AREA OF TRACTS 38-85 IS 202.4 ACRES. TOTAL AREA OF TRACTS 86-88 IS 102.4 ACRES.
 4. ALL DISTANCES ARE HORIZONTAL GROUND.
 5. PROPERTY IS SUBJECT TO ALL PUBLIC UTILITY EASEMENTS & RIGHTS OF WAY OF RECORD.
 6. R/W'S ARE INTENDED FOR USE OF ROADS AND UTILITIES.

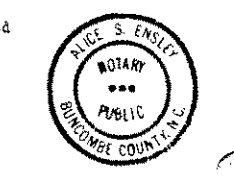
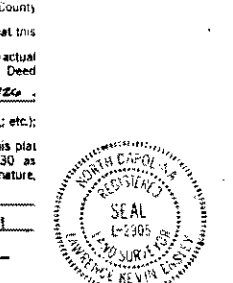
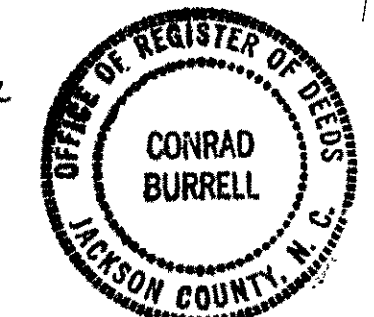
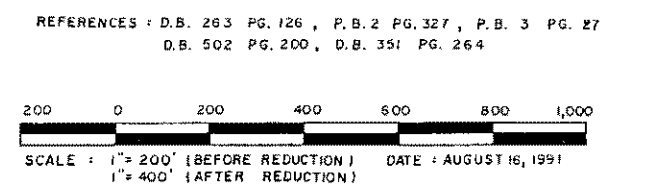

State of North Carolina, _____ County
I, KEVIN ENSLEY, do hereby certify that this plat was drawn under my supervision from an actual survey made under my supervision and the description recorded in book 352, Page 150.
I, KEVIN ENSLEY, a registered land surveyor, personally participated before me this day and acknowledged the execution of the foregoing instrument. Witness my hand and official stamp of seal, this 16 day of AUGUST, 1991.
Kevin Ensley
Notary Public
MY COMMISSION EXPIRES 6-27-95

L. KEVIN ENSLEY, R.L.S.
419 DELLWOOD RD.
WAYNESVILLE, N.C. 28786
(704) 456-6395

5-762